

**Planning**

This drawing has been prepared for workstages up to planning application purposes only and is not intended "for construction". The "scale bar" should only be used to check the drawing has been reproduced to the correct size. No responsibility can be accepted for errors made by others in "scaling" from this drawing.

Tyack Architects Ltd own copyright of the original design work in the drawings, documents and digital files which cannot be copied, loaned or disclosed without written agreement. Please refer to our Standard Terms of Business.

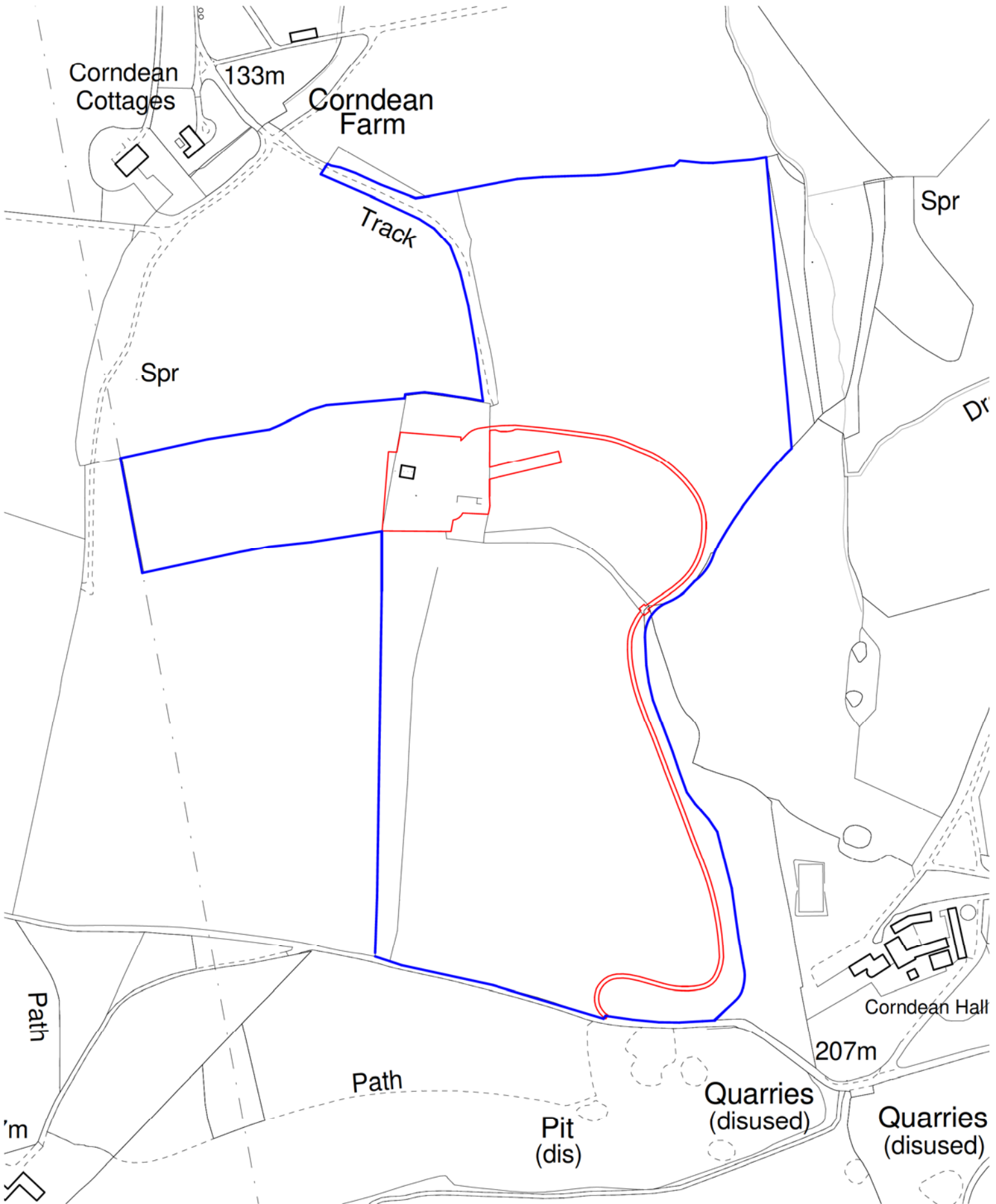

Scale 1:2500 100m



Tyack Architects Ltd  
The Mann Institute  
Oxford Street  
Moreton-in-Marsh  
Gloucestershire  
GL56 6LA  
t: 01608 650 490  
f: 01608 651 863  
e: mail@tyackarchitects.com  
w: tyackarchitects.com

**Planning Location Plan**  
Starvealls, Corndean Lane, Nr Winchcombe  
Portobello Design Ltd  
Scale: 1 : 2500@A3 Date: 23.04.2020  
Drawn/Checked: JH/DG Drg No: PL-001 Rev: C

NOTES:  
 All dimensions must be checked on site and not  
 scaled from this drawing.

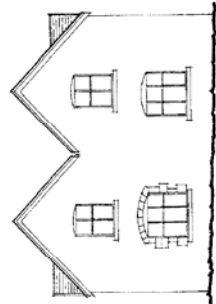

1:100 Southern Elevation

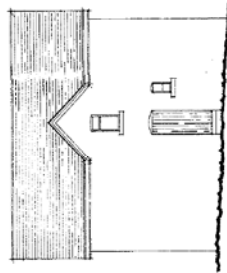

Eastern Elevation

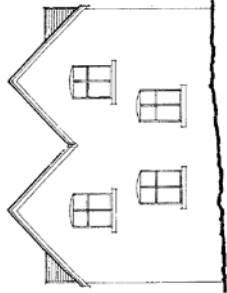

Northern Elevation

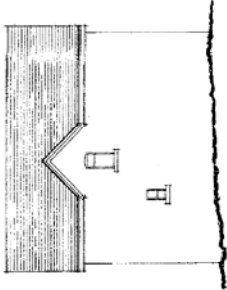

Western Elevation

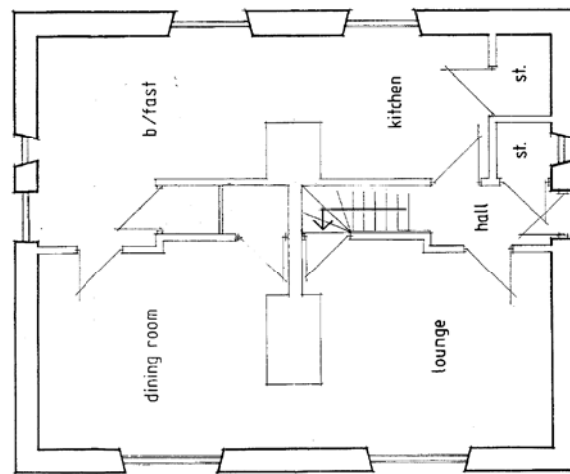

1:50 Ground Floor Plan

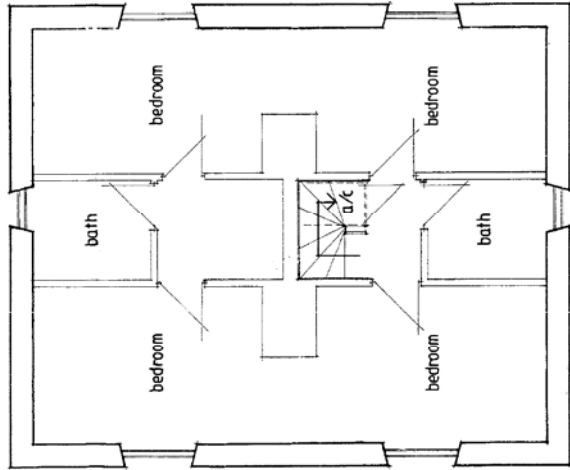

1:50 First Floor Plan

Revisions	
A	Date

Client

Job Title

Drawing File  
 EXISTING PLANS &  
 ELEVATIONS  
 SYRABULUS COTTAGES  
 CARLEBORO LANE WIMBORNE

Scale 1:50 @ A1 1:100 @ A2

Date April 13, Drawn by

Day No. 1315 03 PD. Rev.

**KEY**

- Existing building (or remains of)
- Outline of consented scheme
- Existing trees
- Proposed trees
- Tree Root Protection Areas (RPAs)

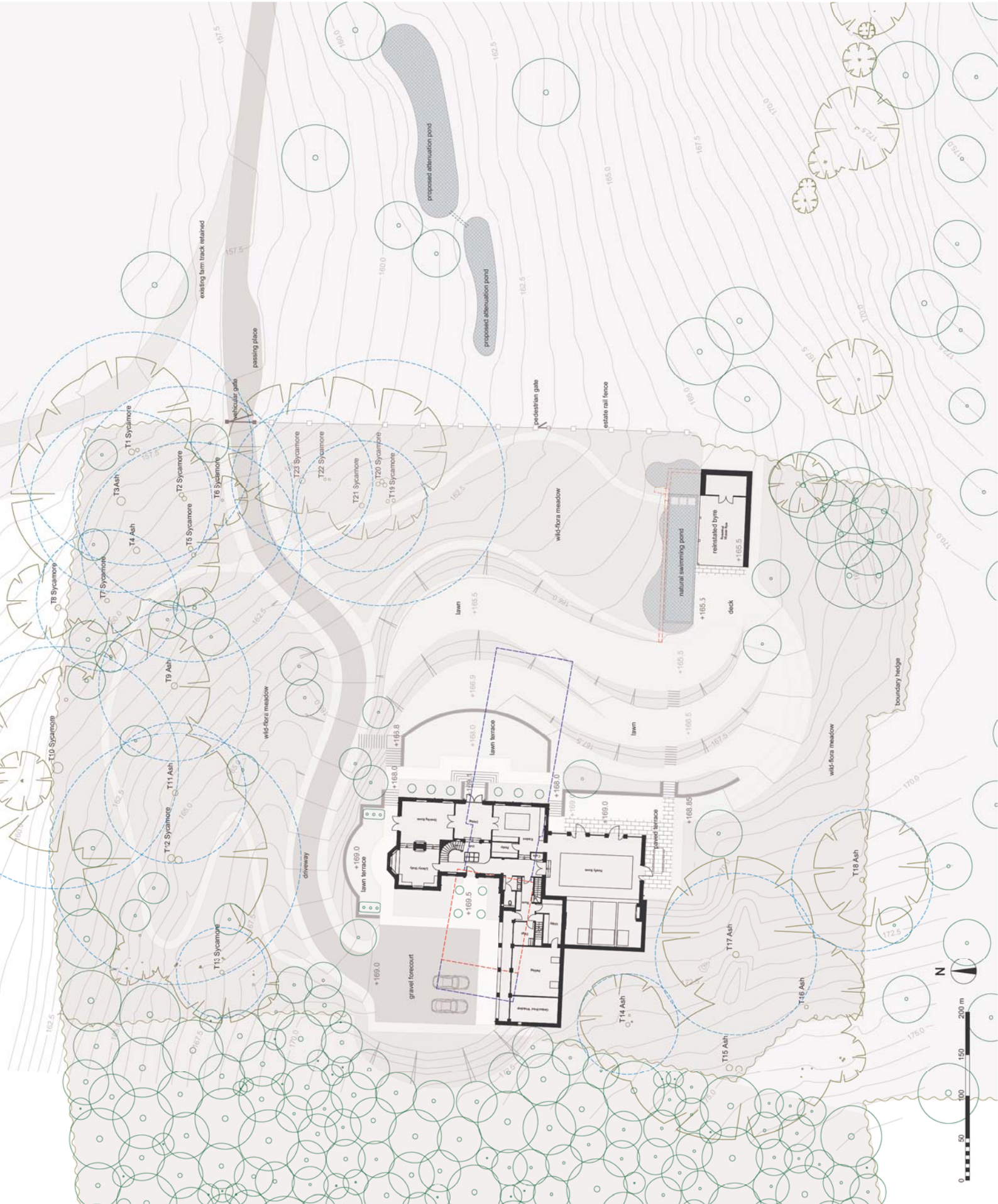

**Portus+Whitton**  
 ARCHITECTS

Project: **Starwalle Cottage, Winchcombe**

Site Plan

NO	DATE	BY	SCALE	REVISION
1	12/20	A1	L	2
2	16/1	L	L	2
3	16/1	L	L	2

Prepared by: **PLANNING**

1: The number of this drawing is the number of APPROVALS & REVISIONS/ISSUES/REVISED.

13.03.20  
 12.02.20  
 12.02.20

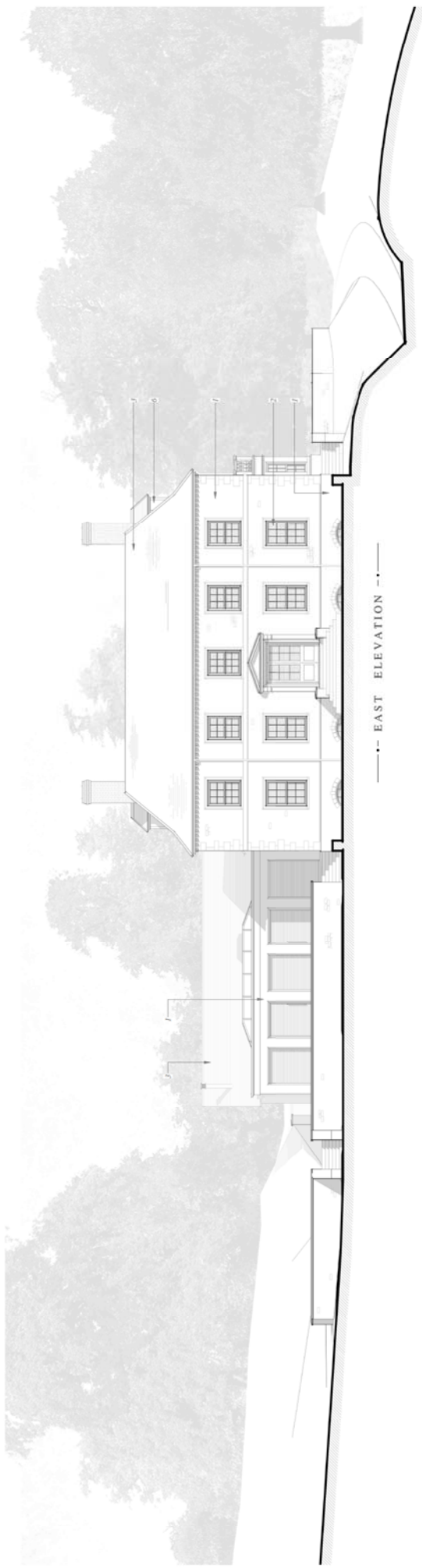

--- -- EAST ELEVATION --- --

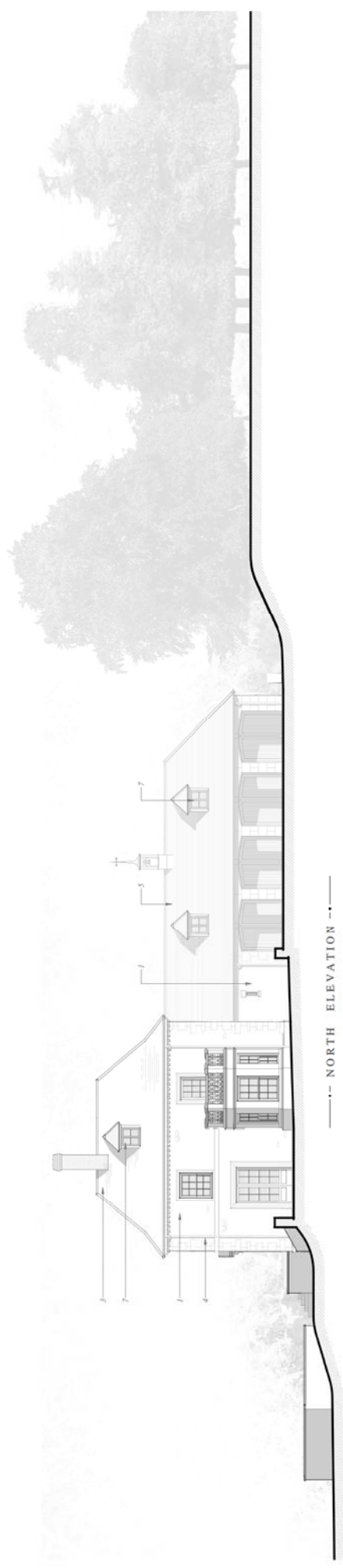

--- -- NORTH ELEVATION --- --

**MATERIALS**

1. Natural Stone
2. Natural Stone
3. Blue Slate
4. Aluminum Rainwater Goods
5. Blue Slate
6. Timber Flush Casement Windows
7. Timber Flush Casement Windows
8. Conservation Rooflight Flush With Rafters
9. Natural Oak

This drawing has been prepared for use in conjunction with the planning application. It is not to be used for construction purposes. The client is responsible for ensuring that all materials and finishes are available and suitable for the proposed work. The client is also responsible for ensuring that all necessary permissions are obtained from the relevant authorities.

Tyack Architects Ltd owns copyright of the original design work in the drawings. All other drawings are the property of Tyack Architects Ltd. No part of this drawing may be reproduced without the written permission of Tyack Architects Ltd.

Scale 1:100



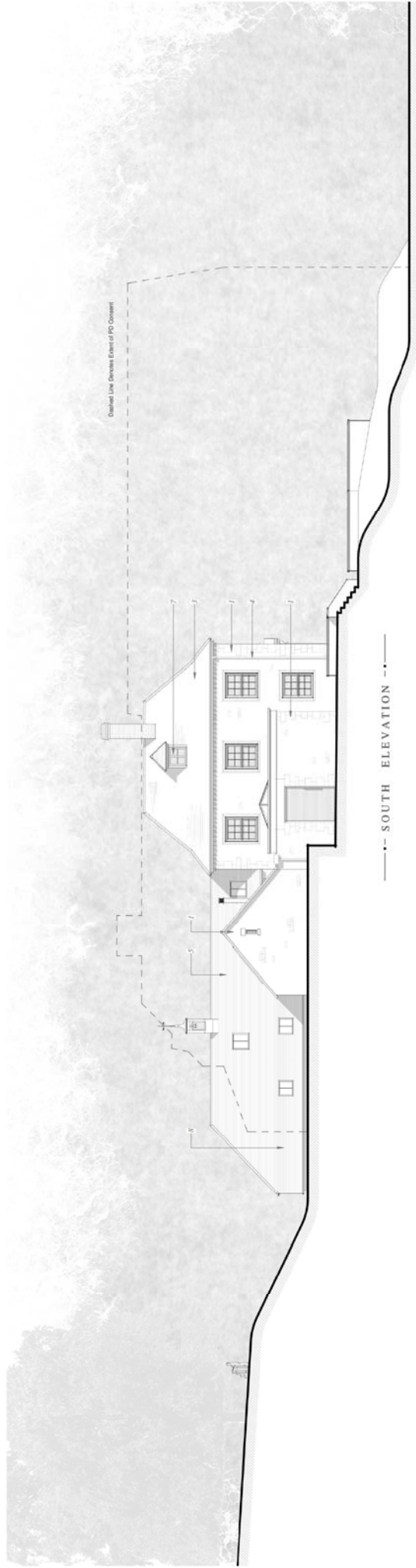

--- SOUTH ELEVATION ---

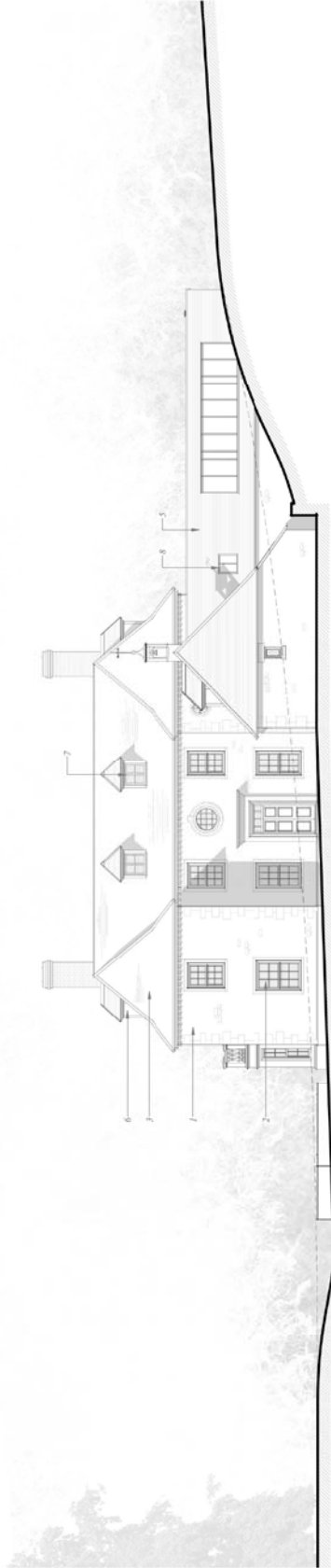

--- WEST ELEVATION ---

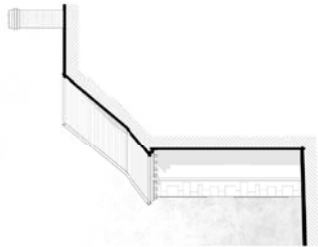

--- SOUTH ELEVATION ---

**MATERIALS**

1. Natural Stone
2. Timber Sash Windows
3. Reconstituted Stone Slates
4. Aluminium Rainwater Goods
5. Cast Iron
6. Lead
7. Timber Flush Casement Windows
8. Cast Iron Rooflight Flush With Rafters
9. Natural Oak

This drawing has been prepared for use in support of the proposed design work in the drawings. It is not to be used for construction purposes. The client is responsible for ensuring that the design is suitable for the intended use and that all necessary permissions are obtained. The client is also responsible for ensuring that the design is suitable for the intended use and that all necessary permissions are obtained.

Scale 1:100

Tyack Architects Ltd owns copyright of the original design work in the drawings. This drawing is not to be used for construction purposes. The client is responsible for ensuring that the design is suitable for the intended use and that all necessary permissions are obtained.



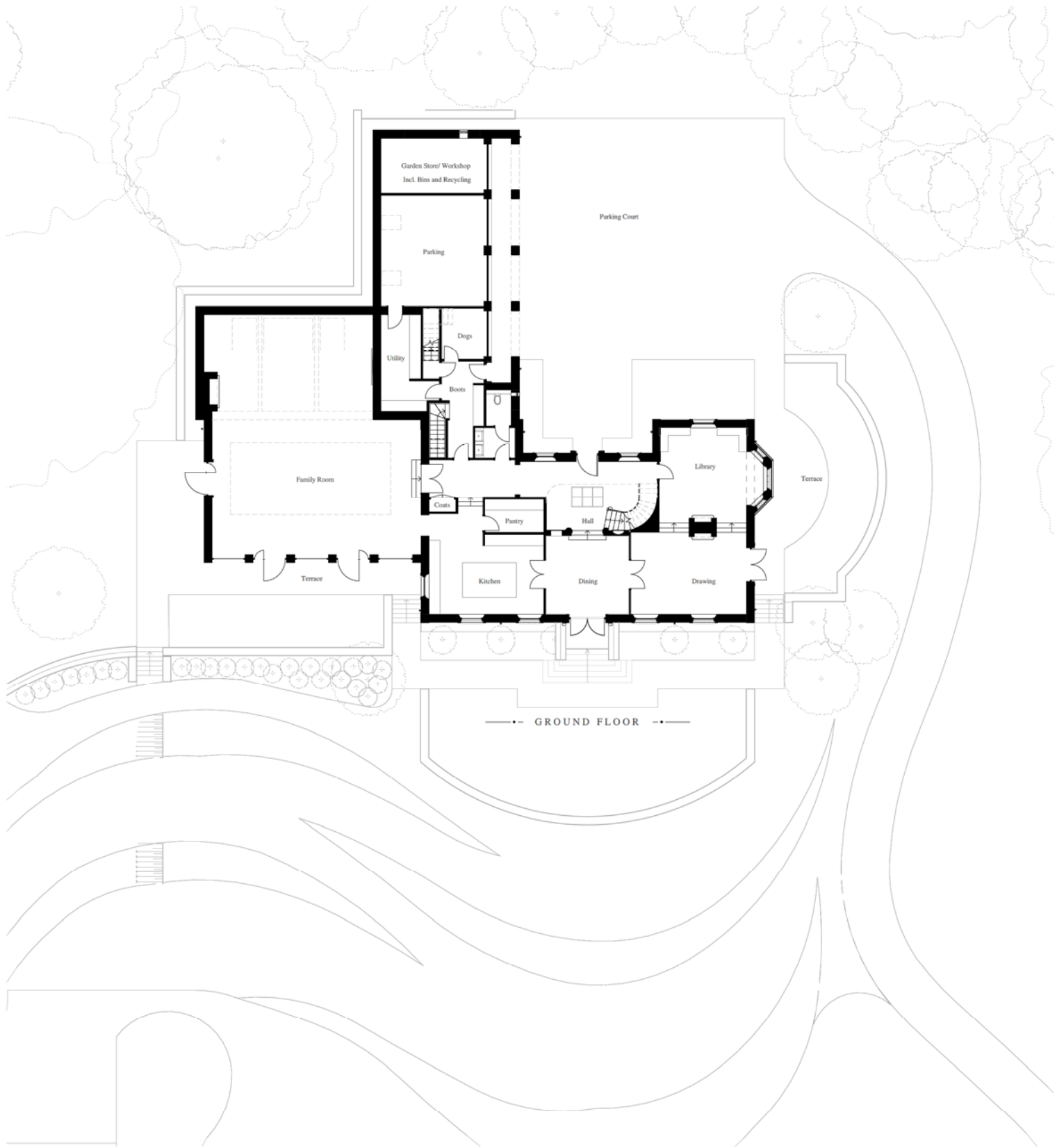

--- GROUND FLOOR ---

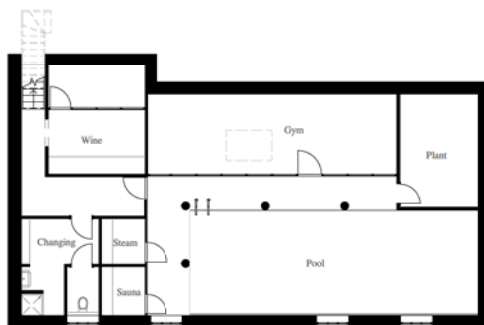

--- BASEMENT ---

**Planning**  
 This drawing has been prepared for use as a planning application. It is not intended for construction. The scale bar should only be used to check the drawing has been reproduced to the correct scale. No responsibility can be accepted for errors made by others in 'cutting' from this drawing.

Tyack Architects Ltd own copyright of the original design work in the drawings, documents and digital files which cannot be copied, scanned or stored without written agreement. Please refer to our Standard Terms of Business.



Tyack Architects Ltd  
 The New Buildings  
 12-14 St. James Street  
 London SW1A 1LS  
 Tel: 020 7592 0000  
 Email: info@tyackarchitects.com  
 www.tyackarchitects.com

**Planning**  
**Proposed Floor Plans**  
 Starvealls, Comdean Lane, Nr Winchcombe  
 Portobello Design Ltd  
 Scale: 1 : 100@A1 Date: 23.04.2020  
 Drawn/Checked: JH/DG Drg No: PL-002 Rev: B

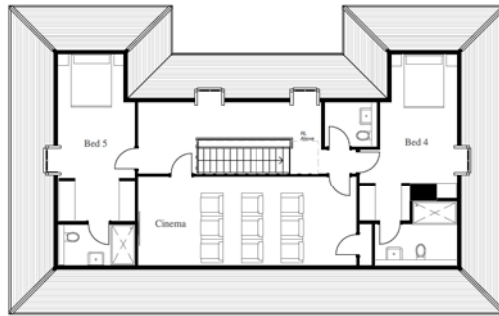

— • SECOND FLOOR • —

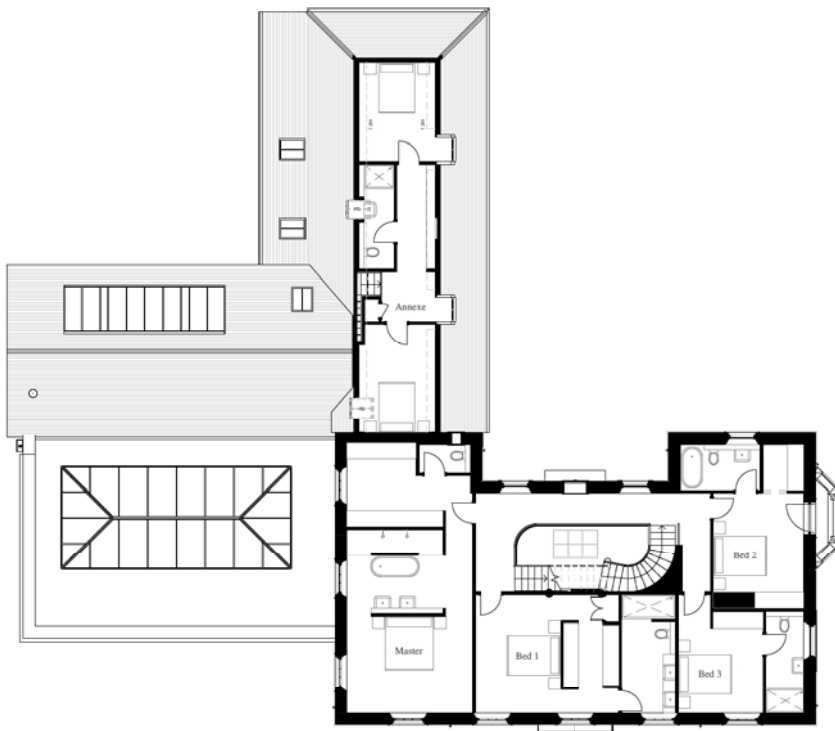

• FIRST FLOOR •

**Planning**  
 This drawing has been prepared for workstage up to planning application purposes only and is not intended for construction. The scale bar should only be used to check the drawing has been reproduced to the correct scale. No responsibility can be accepted for errors made by others in 'cutting' from this drawing.

Track Architects Ltd own copyright of the original design work in the drawings, documents and digital files which cannot be copied, scanned or stored without written agreement. Please refer to our Standard Terms of Business.

Scale 1:100 5m



Track Architects Ltd  
 The New Buildings  
 100-102  
 100-102  
 100-102  
 100-102

**Planning**  
**Proposed Floor Plans**  
 Starvealls, Comdean Lane, Nr Winchcombe  
 Portobello Design Ltd  
 Scale: 1 : 100@A1 Date: 23.04.2020  
 Drawn/Checked: JH/DG Drg No: PL-003 Rev: A

Copyright © Track Architects Ltd

**MATERIALS**

1. Natural Stone
2. Timber Sash Windows
3. Reconstituted Stone Slates
4. Aluminium Rainwater Goods
5. Blue Slate
6. Lead
7. Timber Flush Casement Windows
8. Conservation Rooflight Flush With Rafter
9. Natural Oak

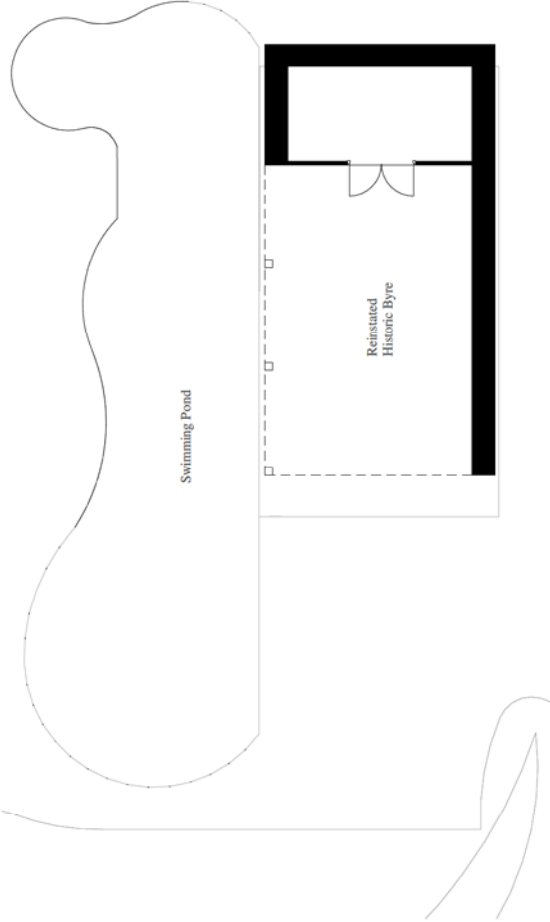

--- FLOOR PLAN ---

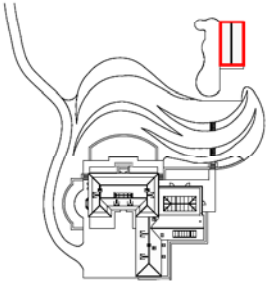

--- KEY PLAN ---

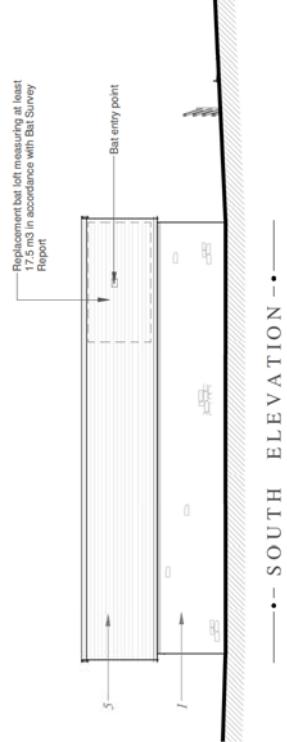

--- SOUTH ELEVATION ---

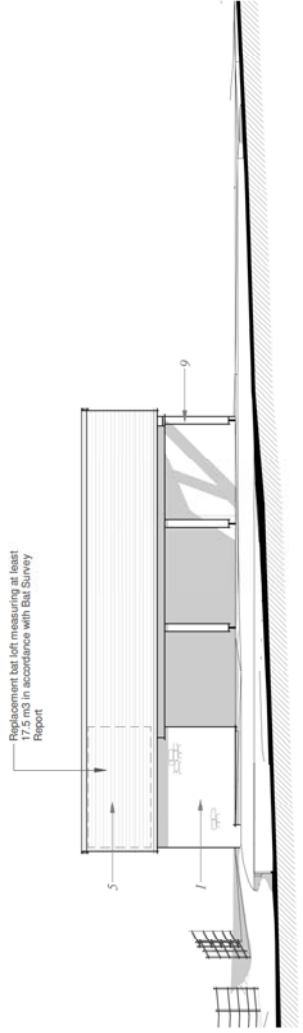

--- NORTH ELEVATION ---

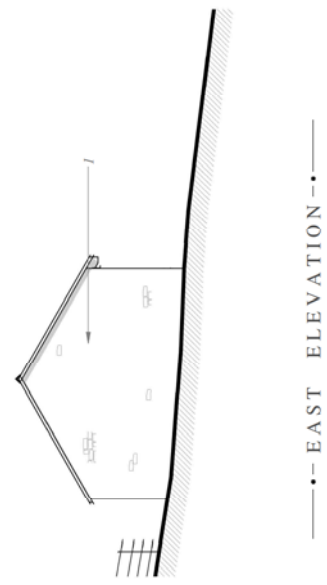

--- EAST ELEVATION ---

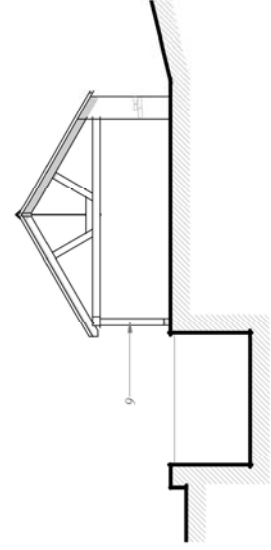

--- WEST ELEVATION ---

**Planning**  
 This drawing has been prepared for work stages up to planning application purposes only and is not intended for construction. The scale bar should not be used for construction purposes. No responsibility can be accepted for errors made by others in scaling from this drawing.

Scale 1:100



Tyack Architects Ltd own copyright of the original design work in this drawings, documents and digital files which cannot be copied, loaned or disclosed without written agreement. Please refer to our Standard Terms of Business.





















Tyack Architects Ltd  
 10000 Old Road  
 Oldham  
 Greater Manchester  
 OL14 6TA  
 T: 0161 616 499  
 F: 0161 616 498  
 www.tyackarchitects.com

**Planning**  
**Proposed Reinstated Historic Byre**  
 Starvealls, Corndean Lane, Nr Winchcombe  
 Portobello Design Ltd  
 Scale: As Indicated @ A2 Date: 23.04.2020  
 Drawn/Checked: JH/DG Drg No: PL-007 Rev: B

Copyright © Tyack Architects Ltd



KEY

-  Existing trees
-  Existing hedgerows and vegetation
-  Proposed trees
-  Proposed pleached trees
-  Proposed hedges
-  Proposed planting and shrubbery
-  Proposed areas of mown grass
-  Proposed areas of wild-flora grass
-  Proposed aquatic planting to edge of swimming pond
-  Natural swimming pond with timber edging
-  Proposed stepping stones across swimming pond
-  Proposed attenuation pond
-  Natural stone access road and footpath
-  Natural stone paving
-  Stone walls
-  Estate rail fencing
-  Pedestrian gate
-  Vehicular gate



**Portus+Whitton**  
 Landscape Architects Ltd  
 54 Alford Road, Cottingham  
 Scarborough YO12 7DU  
 Tel: 01300 200000  
 E: contact@portuswhitton.co.uk

Project: Starwell Cottage, Winchcombe  
 Drawing: Proposed Landscape Masterplan  
 Scale: 1:200  
 Date: Mar 20  
 Sheet: 1 of 1  
 Rev: 1 B

© The contents of this document are the copyright of Portus+Whitton Landscape Architects Ltd.  
 No part of this document may be reproduced without the prior written consent of Portus+Whitton.  
 Rev. 0 - Approved for production

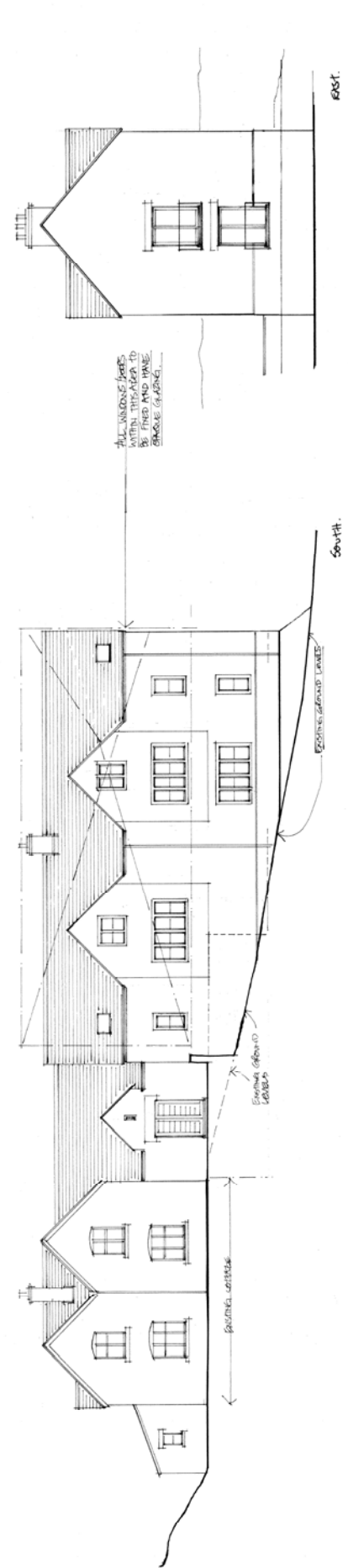
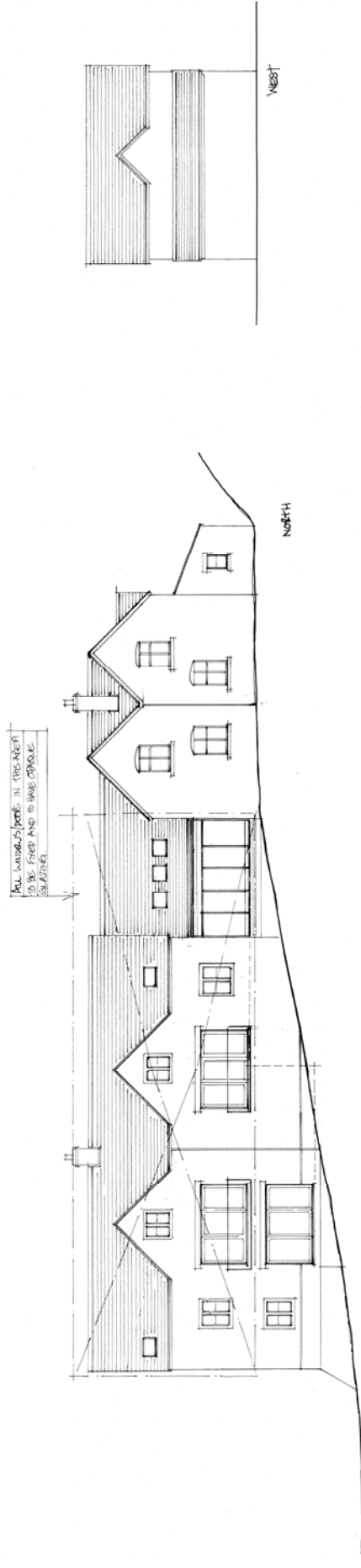

AMENDMENTS

FOR MORE INFORMATION, PLEASE CONTACT ENGINEERS AT  
**STANBROOK ARCHITECTS CONSULTANTS LANDSCAPERS LTD**  
 Project: 1315 PD 02 P 11002A3 Date: APR 13  
 Drawing: Amendment: Scale: 1:50  
 RALPH GUILLOTT  
 BAYVIEW HOUSE, PARABELLA ROAD, CHELTENHAM, GL50 2RH  
 TEL: 01242 254669 FAX: 01242 254669 EMAIL: rgg@stanbrook.com

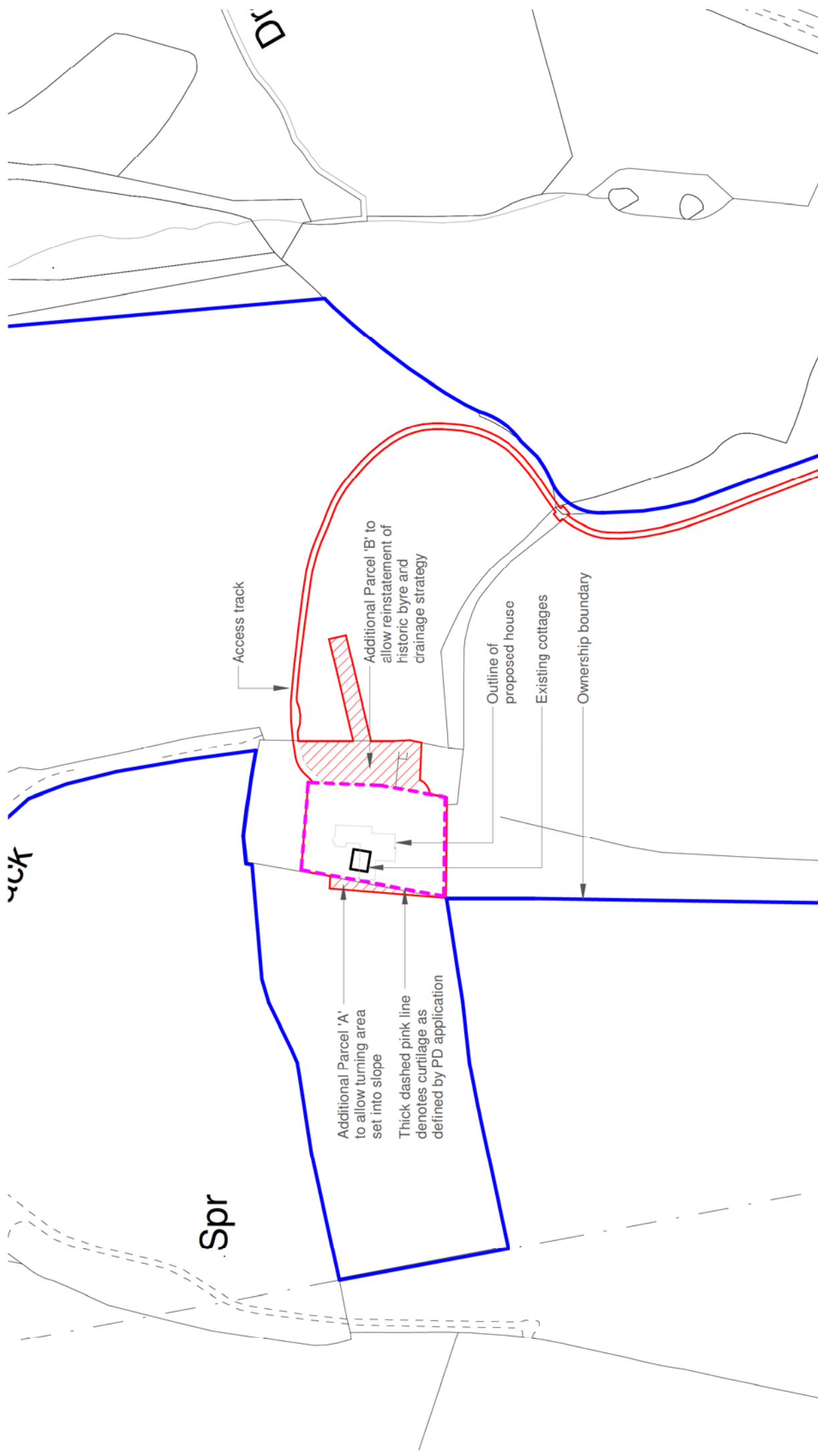

Spr

D

yck

Access track

Additional Parcel 'A' to allow turning area set into slope  
 Thick dashed pink line denotes curtilage as defined by PD application

Additional Parcel 'B' to allow reinstatement of historic byre and drainage strategy

Outline of proposed house

Existing cottages

Ownership boundary

Scale 1:2500

100m



Tyack Architects Ltd  
 The Mann Institute  
 Oxford Street  
 Moreton-in-Marsh  
 Gloucestershire  
 GL56 0LA  
 t: 01608 650 490  
 f: 01608 651 863  
 e: mail@tyackarchitects.com  
 w: tyackarchitects.com

**Planning Curtilage Plan**  
 Starvealls, Corndean Lane, Nr Winchcombe  
 Portobello Design Ltd  
 Scale: 1 : 2500@A4  
 Date: 12.08.2020  
 Drawn/Checked: JH/DG  
 Drg No: PL-021  
 Rev: B

Copyright © Tyack Architects Ltd